

| DRAWING INDEX |                                |
|---------------|--------------------------------|
| A0.0          | COVER SHEET                    |
| A1.0          | SITE PLAN                      |
| A1.2          | LANDSCAPING PLAN               |
| A1.3          | DP EXTERIOR COLOURS ELEVATIONS |
| A1.4          | DP FLOOR PLANS                 |
| A1.5          | DP ELEVATION / SECTION         |

**ATTACHMENT 1**



# MINTO COMMUNITIES WILDFLOWER SALES CENTRE

| SITE DEVELOPMENT DATA-MIX USE BUILDING  |                                   | ALBERTA BUILDING CODE DATA MATRIX  |                                 |  | ABC REFERENCE                    |  |  |
|---|-----------------------------------|--|---------------------------------|--|----------------------------------|--|--|
| PROJECT DESCRIPTION: WILDFLOWER SALES CENTER<br>BLOCK:09, LOT: 01, PLAN: TBD    |                                   | <input checked="" type="checkbox"/> NEW  | <input type="checkbox"/> PART 3 | <input checked="" type="checkbox"/> PART 9 | <input type="checkbox"/> PART 11 |  |  |
|   |                                   | <input type="checkbox"/> ADDITION  |                                 |  |                                  |  |  |
|   |                                   | <input type="checkbox"/> ALTERATION  |                                 |  |                                  |  |  |
| District Class: R3 RESIDENTIAL DISTRICT   |                                   |  |                                 |  |                                  |  |  |
| Building Area (sq.m) / Site Area: 187.54 m <sup>2</sup> / 187.54 m <sup>2</sup> |                                   |  |                                 |  |                                  |  |  |
| Number of Storeys: ABOVE GRADE 1  |                                   |  |                                 |  |                                  |  |  |
| Height of Building (m): 7.44 meter  |                                   |  |                                 |  |                                  |  |  |
| Number of Streets/Access Routes: 2  |                                   |  |                                 |  |                                  |  |  |
| Building is not sprinklered   |                                   |  |                                 |  |                                  |  |  |
| Standpipe Required:   |                                   | <input type="checkbox"/> YES <input checked="" type="checkbox"/> NO  |                                 |  |                                  |  |  |
| Fire Alarm Required:  |                                   | <input type="checkbox"/> YES <input checked="" type="checkbox"/> NO  |                                 |  |                                  |  |  |
| Water Service/Supply is Adequate?:  |                                   | <input checked="" type="checkbox"/> YES <input type="checkbox"/> NO  |                                 |  |                                  |  |  |
| High Building   |                                   | <input type="checkbox"/> YES <input checked="" type="checkbox"/> NO  |                                 |  |                                  |  |  |
| Construction  |                                   | <input checked="" type="checkbox"/> COMBUSTIBLE <input type="checkbox"/> NON-COMBUSTIBLE <input type="checkbox"/> BOTH |                                 |  |                                  |  |  |
| Mezzanine(s) (sq. m):   |                                   | N.A.   |                                 |  |                                  |  |  |
| Smoke Control:  |                                   | N.A.   |                                 |  |                                  |  |  |
| Barrier-Free Design   |                                   | <input checked="" type="checkbox"/> YES <input type="checkbox"/> NO (EXPLAIN)  |                                 |  |                                  |  |  |
| Hazardous Substances  |                                   | <input type="checkbox"/> YES <input checked="" type="checkbox"/> NO  |                                 |  |                                  |  |  |
| Required Fire Resistance Ratings:   | HORIZONTAL ASSEMBLIES FRR (HOURS) | LISTED DESIGN NO. OR DESCRIPTION (SG-2)  |                                 |  |                                  |  |  |
|   | FLOORS <u>N/A</u> HOURS           |  |                                 |  |                                  |  |  |
|   | ROOF <u>N/A</u> HOURS             |  |                                 |  |                                  |  |  |
|   | MEZZANINE <u>N/A</u> HOURS        |  |                                 |  |                                  |  |  |



THIS DRAWING IS AN INSTRUMENT OF SERVICE AND IS THE PROPERTY OF MINTO COMMUNITIES. IT MAY NOT BE REPRODUCED WITHOUT THE MINTO'S PERMISSION, NOR WITHOUT THE MINTO'S NAME ON THE REPRODUCTION IN WHOLE OR IN PART.

ALL WORK SHALL BE DONE IN ACCORDANCE WITH AND GOVERNED BY ALL CURRENT NATIONAL, PROVINCIAL AND LOCAL CODES AND REGULATIONS.

BUILDER OR OWNER IS RESPONSIBLE FOR CONTACTING DESIGNER PRIOR TO CONSTRUCTION IF THERE ARE DISCREPANCIES ON PLANS

IF PROFESSIONAL ENGINEER IS REQUIRED:

BUILDER / OWNER TO SEND PHOTOS OF ANY APPLICABLE ENGINEERED SCOPE INCLUDING BUT NOT LIMITED TO:

- CONCRETE: REBAR + FORM WORK PRIOR TO POUR
- FRAMING: ENGINEERED BEAMS / LINTELS / POSTS / TALL WALLS / ETC.
- SCREW PILES: TORQUE REPORT
- SCREEN ROOMS + SUNROOMS: EXISTING STRUCTURE + CONNECTIONS

EMAIL PHOTOS TO calgarydrafting@minto.com  
CONTACT MINTO COMMUNITIES FOR ANY QUESTIONS

| MARK | DATE | REVISION DESCRIPTION | ISSUED BY |
|------|------|----------------------|-----------|
|      |      |                      |           |
|      |      |                      |           |
|      |      |                      |           |
|      |      |                      |           |

**MINTO - WILDFLOWER**

ADDRESS: 1215 FOWLER ROAD  
SW AIRDRIE, ALBERTA



MODEL: WF SALES CENTER



| COVER SHEET                               |            |
|---|------------|
| PHASE: 3 BLOCK: 9 LOT: 1 PLAN NUMBER: TBD |            |
| DRAWN BY: BD                              | SCALE: NTS |
| DATE: 15-FEB-2025                         | PAGE: A1.0 |

# Landscape Legend

| symbol  | description   |
|---|---|
|  | proposed concrete<br>- broom finish<br>- sawcut joints<br>(61m <sup>2</sup> ) |

# Linetype Legend

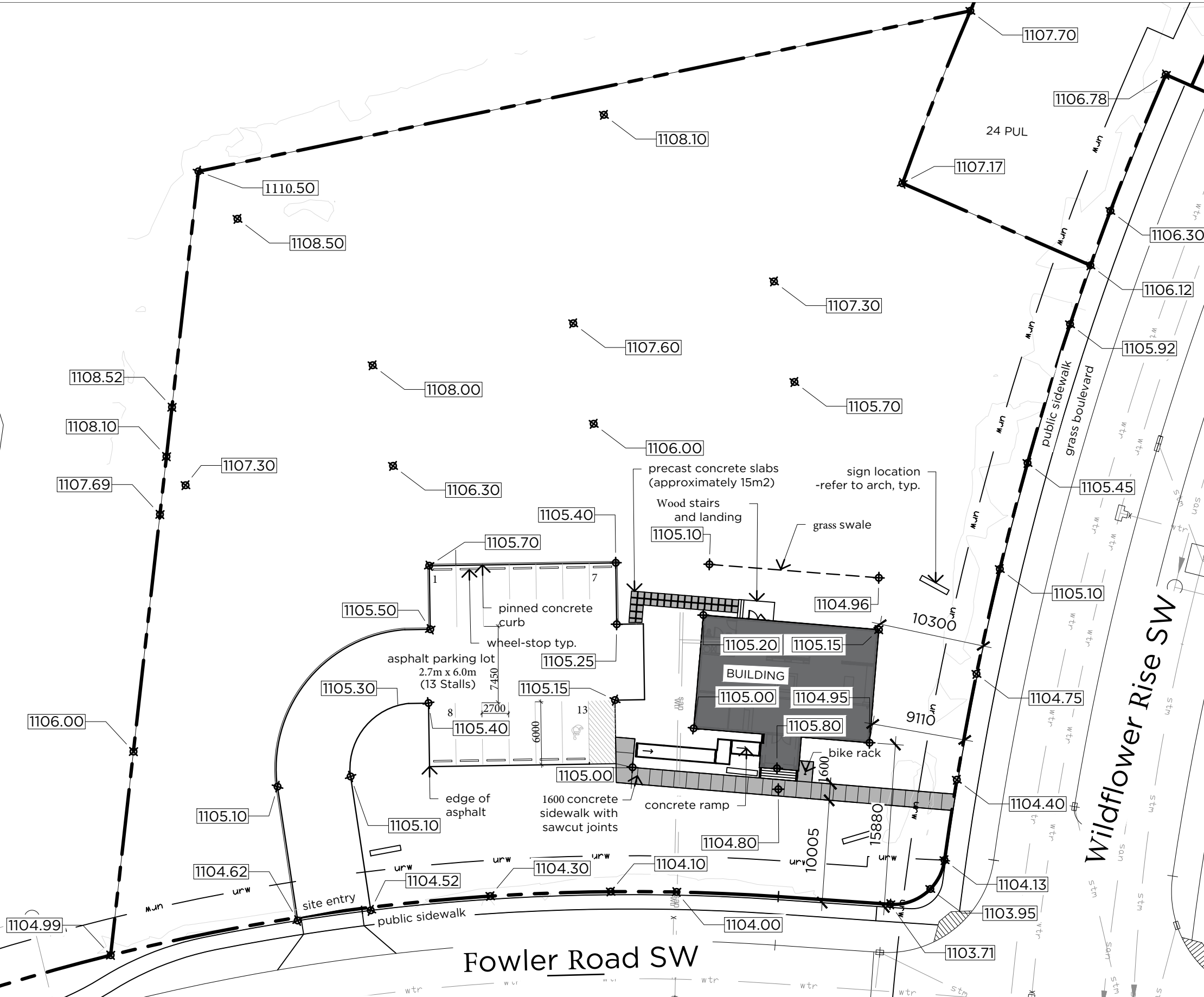
| symbol  | description   |
|---|---------------|
|  | URW line      |
|  | Property line |

**minto**  
Communities

THIS DRAWING IS AN INSTRUMENT OF SERVICE AND IS THE PROPERTY OF MINTO COMMUNITIES. IT MAY NOT BE REPRODUCED WITHOUT THE MINTO'S PERMISSION, NOR WITHOUT THE MINTO'S NAME ON THE REPRODUCTION IN WHOLE OR IN PART.

ALL WORK SHALL BE DONE IN ACCORDANCE WITH AND GOVERNED BY ALL CURRENT NATIONAL, PROVINCIAL AND LOCAL CODES AND REGULATIONS.

BUILDER OR OWNER IS RESPONSIBLE FOR CONTACTING DESIGNER PRIOR TO CONSTRUCTION IF THERE ARE DISCREPANCIES ON PLANS

IF PROFESSIONAL ENGINEER IS REQUIRED:

BUILDER / OWNER TO SEND PHOTOS OF ANY APPLICABLE ENGINEERED SCOPE INCLUDING BUT NOT LIMITED TO:

- CONCRETE: REBAR + FORM WORK PRIOR TO POUR
- FRAMING: ENGINEERED BEAMS / LINTELS / POSTS / TALL WALLS / ETC.
- SCREW PILES: TORQUE REPORT
- SCREEN ROOMS + SUNROOMS: EXISTING STRUCTURE + CONNECTIONS

EMAIL PHOTOS TO calgarydrafting@minto.com  
CONTACT MINTO COMMUNITIES FOR ANY QUESTIONS

| MARK | DATE     | REVISION DESCRIPTION            | ISSUED BY |
|------|----------|---------------------------------|-----------|
|      | 24.12.02 | Issued for Development Permit   | CS        |
|      | 25.01.15 | Reissued for Development Permit | CS        |

**MINTO - WILDFLOWER**

ADDRESS: 1215 FOWLER ROAD SW AIRDRIE, ALBERTA

MODEL: WF SALES CENTER

|                          |
|--------------------------|
| Site Plan                |
| PHASE: 3 BLOCK: 9 LOT: 1 |
| DRAWN BY: JJ/CS          |
| Scale 1:400              |
| DATE: 15-FEB-2025        |
| PAGE: A1.1               |



# Landscape Legend

| symbol | description                         | symbol | description  |
|--------|-------------------------------------|--------|--|
|        | bluegrass sod (1200m <sup>2</sup> ) |        | proposed concrete<br>- broom finish<br>- sawcut joints (61m <sup>2</sup> )                 |
|        | bark mulch (475m <sup>2</sup> )     |        | hydroseed Urban B Mix (Kentucky, Fine Fescue Blend & Perennial Rye) (3,865m <sup>2</sup> ) |
|        | decorative rock (27m <sup>2</sup> ) |        |  |

# Linetype Legend

| symbol | description | symbol | description   |
|--------|-------------|--------|---------------|
|        | urw         |        | URW line      |
|        |             |        | Property line |

# plant schedule

| code | botanical / common name       | qty | hght | sprd | calp |
|------|-------------------------------|-----|------|------|------|
| ATAG | <i>acer tataricum</i>         | 7   | 8m   | 6m   | 50mm |
|      | hot wings maple               |     |      |      |      |
| PIGL | <i>picea glauca</i>           | 3   | 20m  | 4m   | 3m   |
|      | white spruce                  |     |      |      |      |
| MAGO | <i>malus 'goodland'</i>       | 3   | 4m   | 3m   | 50mm |
|      | goodland apple                |     |      |      |      |
| PISY | <i>pinus sylvestris</i>       | 3   | 12m  | 5m   | 3m   |
|      | scots pine                    |     |      |      |      |
| PRCE | <i>prunus cerasus 'Evans'</i> | 1   | 4m   | 4m   | 50mm |
|      | evans cherry                  |     |      |      |      |

|      | botanical / common name                      | qty | hght | sprd | size   |
|------|--|-----|------|------|--------|
| ach  | <i>Achillea sp.</i>                          | 21  | 1m   | 0.8m | 1gal   |
|      | yarrow                                       |     |      |      |        |
| betb | <i>Berberis thunbergii 'Ballone'</i>         | 36  | 2.0m | 2.0m | 5gal   |
|      | ruby carousel barberry                       |     |      |      |        |
| cota | <i>Cotoneaster acutifolia</i>                | 36  | 2m   | 1.5m | 5gal   |
|      | cotoneaster                                  |     |      |      |        |
| jhbc | <i>Juniperus horizontalis 'blue chip'</i>    | 19  | 0.3m | 2m   | 5gal   |
|      | blue chip juniper                            |     |      |      |        |
| loca | <i>Lonicera caerulea spp</i>                 | 6   | 1.2m | 1.2m | 5gal   |
|      | honeyberry                                   |     |      |      |        |
| msp  | <i>Miscanthus sinensis 'purpureascens'</i>   | 32  | 1m   | 0.8m | 1gal   |
|      | flame grass                                  |     |      |      |        |
| phoc | <i>Physocarpus opulifolius 'center glow'</i> | 6   | 3m   | 2m   | 5gal   |
|      | center glow ninebark                         |     |      |      |        |
| pimu | <i>pinus mugo</i>                            | 4   | 0.6m | 2.0m | 10 gal |
|      | mugo pine                                    |     |      |      |        |
| prro | <i>prunus 'Romeo'</i>                        | 8   | 2.4m | 1.2m | 5gal   |
|      | romeo cherry                                 |     |      |      |        |
| scs  | <i>Scabiosa columbaris sp.</i>               | 22  | 0.5m | 0.5m | 1gal   |
|      | pincushion                                   |     |      |      |        |
| spjg | <i>Spiraea japonica 'Goldmound'</i>          | 59  | 1m   | 1m   | 5gal   |
|      | goldmound spirea                             |     |      |      |        |

Note: Irrigation is not included. Landscape construction to follow City of Airdrie landscape specs.

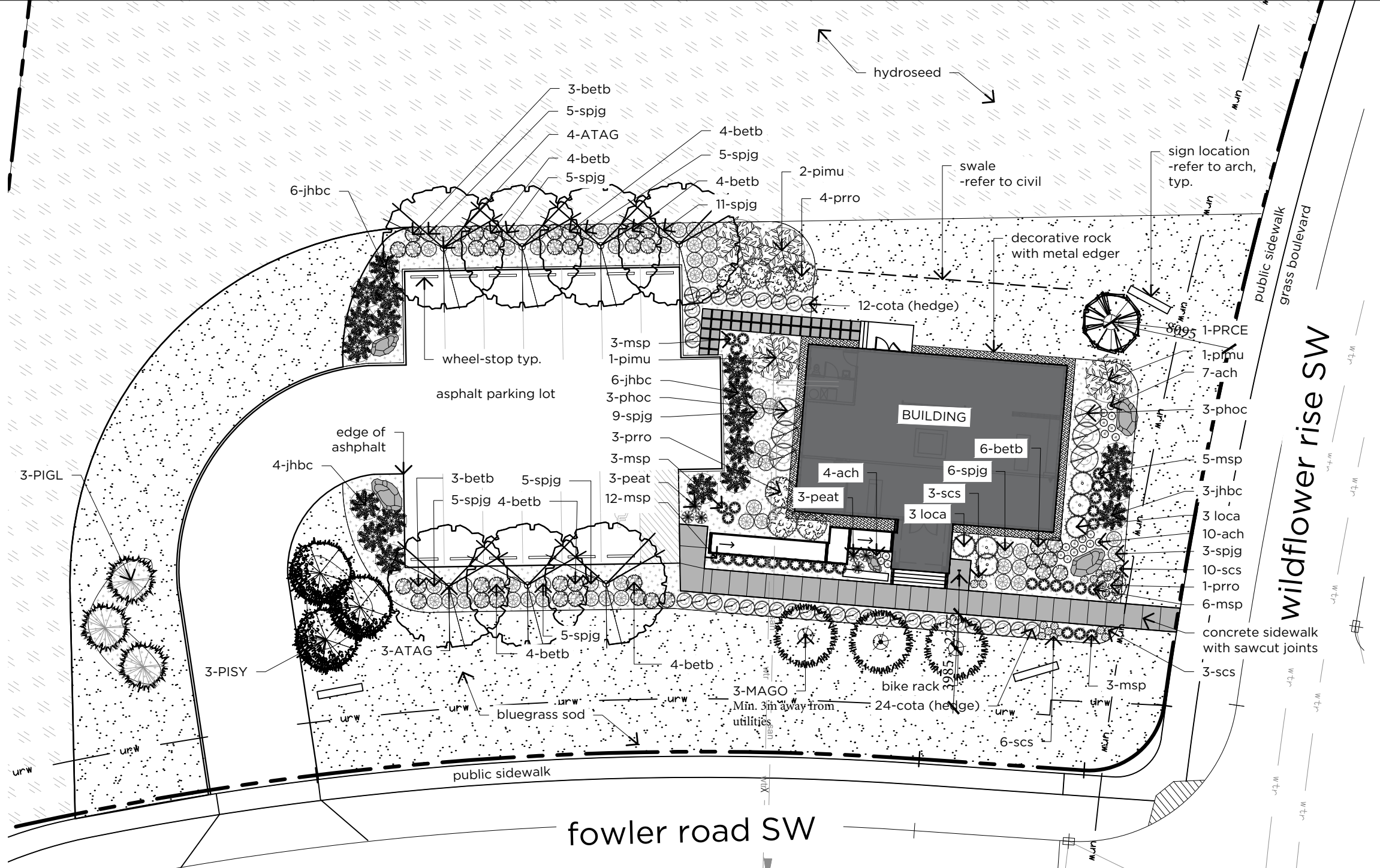

THIS DRAWING IS AN INSTRUMENT OF SERVICE AND IS THE PROPERTY OF MINTO COMMUNITIES. IT MAY NOT BE REPRODUCED WITHOUT THE MINTO'S PERMISSION, NOR WITHOUT THE MINTO'S NAME ON THE REPRODUCTION IN WHOLE OR IN PART.

ALL WORK SHALL BE DONE IN ACCORDANCE WITH AND GOVERNED BY ALL CURRENT NATIONAL, PROVINCIAL AND LOCAL CODES AND REGULATIONS.

BUILDER OR OWNER IS RESPONSIBLE FOR CONTACTING DESIGNER PRIOR TO CONSTRUCTION IF THERE ARE DISCREPANCIES ON PLANS

IF PROFESSIONAL ENGINEER IS REQUIRED:

BUILDER / OWNER TO SEND PHOTOS OF ANY APPLICABLE ENGINEERED SCOPE INCLUDING BUT NOT LIMITED TO:

- CONCRETE: REBAR + FORM WORK PRIOR TO POUR
- FRAMING: ENGINEERED BEAMS / LINTELS / POSTS / TALL WALLS / ETC.
- SCREW PILES: TORQUE REPORT
- SCREEN ROOMS + SUNROOMS: EXISTING STRUCTURE + CONNECTIONS

EMAIL PHOTOS TO calgarydrafting@minto.com  
CONTACT MINTO COMMUNITIES FOR ANY QUESTIONS

| MARK | DATE     | REVISION DESCRIPTION            | ISSUED BY |
|------|----------|---------------------------------|-----------|
|      | 24.12.02 | Issued for Development Permit   | CS        |
|      | 25.01.15 | Reissued for Development Permit | CS        |

**MINTO - WILDFLOWER**

ADDRESS: 1215 FOWLER ROAD  
SW AIRDRIE, ALBERTA

MODEL: WF SALES CENTER

Landscape Plan

PHASE: 3 BLOCK: 9 LOT: 1

DRAWN BY: JJ/CS Scale 1: 300

DATE: 15-FEB-2025 PAGE: A1.2



- E1 FIBER CEMENT SIDING – JAMES HARDIE – IRON GRAY (6" SMARTBOARD CORNER TO MATCH)
- E2 MASONRY – ELDORADO – QUAIL GRAY LEDGSTONE
- E3 SMART PANEL C/W VERTICAL BATTENS – MATCH ROYAL – IRONSTONE

- E4 SMARTBOARD TRIM / SMARTBOARD FASCIA – MATCH JAMES HARDIE – LIGHT MIST
- E5 FRONT DOOR / REAR DOOR – PAINT TO MATCH JAMES HARDIE – IRON GRAY
- E6 SMARTBOARD FASCIA / SMARTBOARD TRIM –

- E7 UNDER EAVE TRIM – SAGIPER – KNOTTY MAPLE
- E8 WINDOWS – BLACK
- E9 COMPOSITE WOOD STAIRS – TREX – WINCHESTER GREY

- E10 FLASHING / RAINWARE/EAVES – MITTEN / ROYAL – WHITE
- E11 ALUMINIM RAILING – BLACK
- E12 SHINGLES – IKO – CHARCOAL GREY



THIS DRAWING IS AN INSTRUMENT OF SERVICE AND IS THE PROPERTY OF MINTO COMMUNITIES. IT MAY NOT BE REPRODUCED WITHOUT THE MINTO'S PERMISSION, NOR WITHOUT THE MINTO'S NAME ON THE REPRODUCTION IN WHOLE OR IN PART.

ALL WORK SHALL BE DONE IN ACCORDANCE WITH AND GOVERNED BY ALL CURRENT NATIONAL, PROVINCIAL AND LOCAL CODES AND REGULATIONS.

BUILDER OR OWNER IS RESPONSIBLE FOR CONTACTING DESIGNER PRIOR TO CONSTRUCTION IF THERE ARE DISCREPANCIES ON PLANS

IF PROFESSIONAL ENGINEER IS REQUIRED:

BUILDER / OWNER TO SEND PHOTOS OF ANY APPLICABLE ENGINEERED SCOPE INCLUDING BUT NOT LIMITED TO:

- CONCRETE: REBAR + FORM WORK PRIOR TO POUR
- FRAMING: ENGINEERED BEAMS / LINTELS / POSTS / TALL WALLS / ETC.
- SCREW PILES: TORQUE REPORT
- SCREEN ROOMS + SUNROOMS: EXISTING STRUCTURE + CONNECTIONS

EMAIL PHOTOS TO calgarydrafting@minto.com  
CONTACT MINTO COMMUNITIES FOR ANY QUESTIONS

| MARK | DATE | REVISION DESCRIPTION | ISSUED BY |
|------|------|----------------------|-----------|
|      |      |                      |           |
|      |      |                      |           |
|      |      |                      |           |

**MINTO - WILDFLOWER**  
 ADDRESS: 1215 FOWLER ROAD  
 SW AIRDRIE, ALBERTA  
 MODEL: WF SALES CENTER

**EXT.COLOURED ELEVATION**  
 PHASE: 3 BLOCK: 9 LOT: 1 PLAN NUMBER: TBD  
 DRAWN BY: BD SCALE: NTS  
 DATE: 15-FEB-2025 PAGE: A1.3

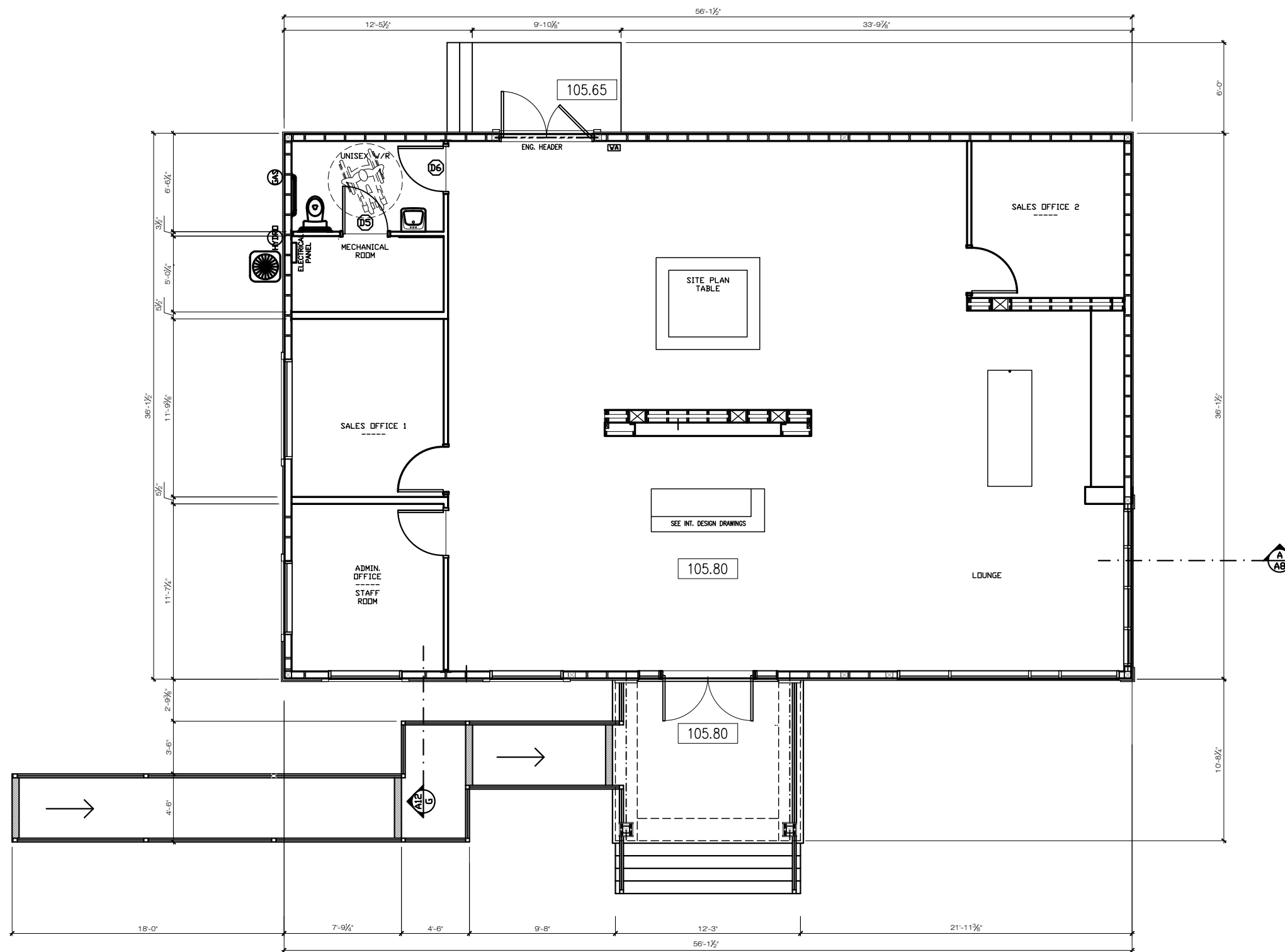

GROUND FLOOR PLAN



THIS DRAWING IS AN INSTRUMENT OF SERVICE AND IS THE PROPERTY OF MINTO COMMUNITIES. IT MAY NOT BE REPRODUCED WITHOUT THE MINTO'S PERMISSION, NOR WITHOUT THE MINTO'S NAME ON THE REPRODUCTION IN WHOLE OR IN PART.

ALL WORK SHALL BE DONE IN ACCORDANCE WITH AND GOVERNED BY ALL CURRENT NATIONAL, PROVINCIAL AND LOCAL CODES AND REGULATIONS.

BUILDER OR OWNER IS RESPONSIBLE FOR CONTACTING DESIGNER PRIOR TO CONSTRUCTION IF THERE ARE DISCREPANCIES ON PLANS

IF PROFESSIONAL ENGINEER IS REQUIRED:  
 BUILDER / OWNER TO SEND PHOTOS OF ANY APPLICABLE ENGINEERED SCOPE INCLUDING BUT NOT LIMITED TO:  
 • CONCRETE: REBAR + FORM WORK PRIOR TO POUR  
 • FRAMING: ENGINEERED BEAMS / LINTELS / POSTS / TALL WALLS / ETC.  
 • SCREW PILES: TORQUE REPORT  
 • SCREEN ROOMS + SUNROOMS: EXISTING STRUCTURE + CONNECTIONS  
 EMAIL PHOTOS TO calgarydrafting@minto.com  
 CONTACT MINTO COMMUNITIES FOR ANY QUESTIONS

| MARK | DATE | REVISION DESCRIPTION | ISSUED BY |
|------|------|----------------------|-----------|
|      |      |                      |           |
|      |      |                      |           |
|      |      |                      |           |

**MINTO - WILDFLOWER**  
 ADDRESS: 1215 FOWLER ROAD  
 SW AIRDRIE, ALBERTA  
 MODEL: WF SALES CENTER

| FLOOR PLANS & SECTION                     |                     |
|---|---------------------|
| PHASE: 3 BLOCK: 9 LOT: 1 PLAN NUMBER: TBD |                     |
| DRAWN BY: BD                              | SCALE: 1/8" = 1'-0" |
| DATE: 15-FEB-2025                         | PAGE: A1.4          |





FRONT ELEVATION

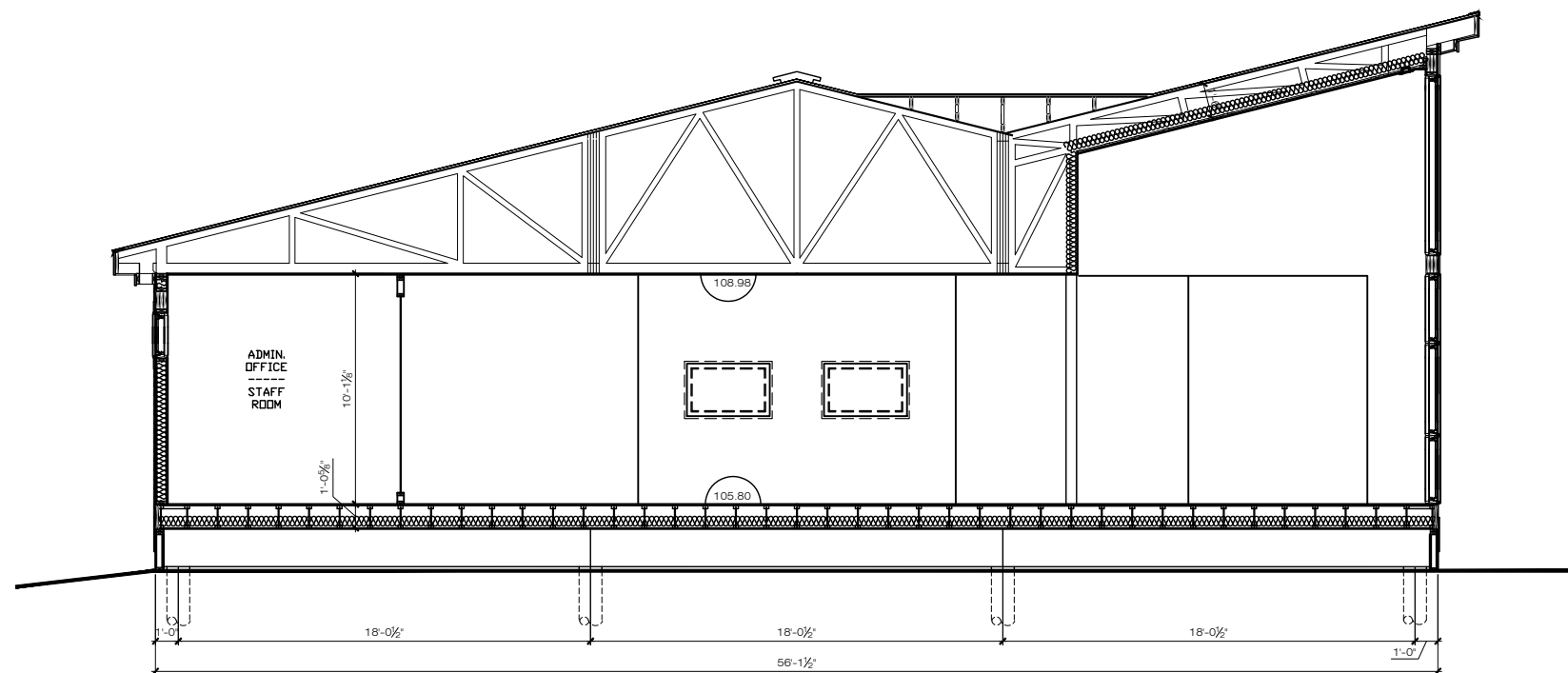

A CROSS SECTION



THIS DRAWING IS AN INSTRUMENT OF SERVICE AND IS THE PROPERTY OF MINTO COMMUNITIES. IT MAY NOT BE REPRODUCED WITHOUT THE MINTO'S PERMISSION, NOR WITHOUT THE MINTO'S NAME ON THE REPRODUCTION IN WHOLE OR IN PART.

ALL WORK SHALL BE DONE IN ACCORDANCE WITH AND GOVERNED BY ALL CURRENT NATIONAL, PROVINCIAL AND LOCAL CODES AND REGULATIONS.

BUILDER OR OWNER IS RESPONSIBLE FOR CONTACTING DESIGNER PRIOR TO CONSTRUCTION IF THERE ARE DISCREPANCIES ON PLANS

IF PROFESSIONAL ENGINEER IS REQUIRED:

BUILDER / OWNER TO SEND PHOTOS OF ANY APPLICABLE ENGINEERED SCOPE INCLUDING BUT NOT LIMITED TO:

- CONCRETE: REBAR + FORM WORK PRIOR TO POUR
- FRAMING: ENGINEERED BEAMS / LINTELS / POSTS / TALL WALLS / ETC.
- SCREW PILES: TORQUE REPORT
- SCREEN ROOMS + SUNROOMS: EXISTING STRUCTURE + CONNECTIONS

EMAIL PHOTOS TO [calgarydrafting@minto.com](mailto:calgarydrafting@minto.com)  
CONTACT MINTO COMMUNITIES FOR ANY QUESTIONS

| MARK | DATE | REVISION DESCRIPTION | ISSUED BY |
|------|------|----------------------|-----------|
|      |      |                      |           |
|      |      |                      |           |
|      |      |                      |           |

**MINTO - WILDFLOWER**  
 ADDRESS: 1215 FOWLER ROAD  
 SW AIRDRIE, ALBERTA  
 MODEL: WF SALES CENTER

| FLOOR PLANS & SECTION                     |                     |
|---|---------------------|
| PHASE: 3 BLOCK: 9 LOT: 1 PLAN NUMBER: TBD |                     |
| DRAWN BY: BD                              | SCALE: 1/8" = 1'-0" |
| DATE: 15-FEB-2025                         | PAGE: A1.4          |